

Stephen Morey Jun - 43^{as} 88^{as}
 Courses and distances up French Creek

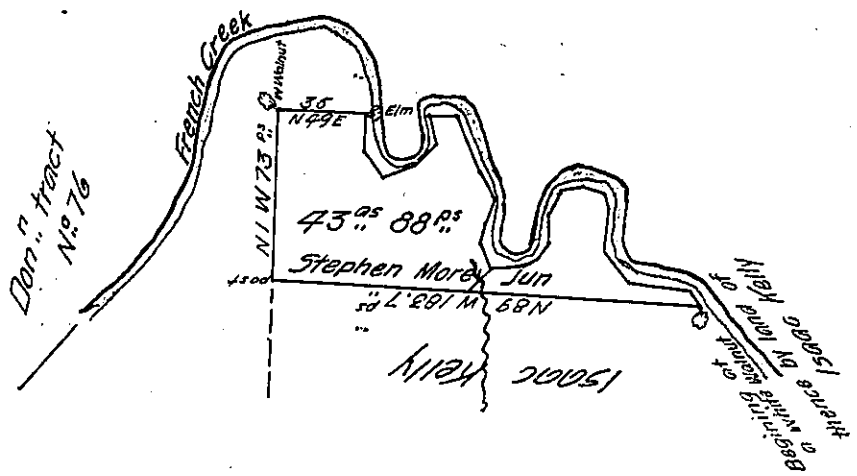

- S 3 1/2 E 15.4
- S 48 E 12
- N 65 E 12
- N 41 E 14
- N 32 W 8.5
- N 89 E 10 to an Elm
- S 23 1/2 E 26
- S 33 E 14
- S 9 W 5.5 to Mohawk
- S 5 W 10
- S 33 E 12
- N 83 E 14
- N 52 1/2 E 6
- N 28 1/2 E 8
- N 2 W 11
- N 20 E 12
- N 71/4 E 8
- S 75 E 12
- S 13 E 5.5
- S 1 1/2 E 18
- S 45 E 16
- S 83 E 32
- S 20 E 4.8 to Beginning

Surveyed June 11th 1829

286.7 up French C

I hereby certify that the above is a correct copy of the entry of a survey in book B page 156 containing the records of surveys in my office and the original is apparently in the hand writing of James Herrington former deputy surveyor and that it does not appear from any documents in my office or from any information within my knowledge that the land above described has been appropriated to any other use or person than to the said Stephen Morey Jun who settled the same. The land is situated in (now) Rockdale township Crawford County. Oct. 3 1836

John Taylor Esquire

Eben. Felton D. S.

S. Genl

IN TESTIMONY that the above is a copy of the original remaining on file in the Department of Internal Affairs of Pennsylvania, made conformably to an Act of Assembly approved the 16th day of February, 1833, I have hereunto set my Hand and caused the Seal of said Department to be affixed at Harrisburg, this seventeenth day of July 1905

Joseph R. Brown
 Secretary of Internal Affairs.